

- LEGEND**
- P.O.B. - DENOTES POINT OF BEGINNING
  - RAD. - DENOTES RADIAL
  - B.E. - DENOTES BUFFER EASEMENT
  - U.E. - DENOTES UTILITY EASEMENT
  - L.A.E. - DENOTES LIMITED ACCESS EASEMENT
  - D.E. - DENOTES DRAINAGE EASEMENT
  - W.M.E. - DENOTES WATER MANAGEMENT EASEMENT
  - O.R.B. - DENOTES OFFICIAL RECORD BOOK
  - P.G. - DENOTES PAGE
  - R - DENOTES RADIUS
  - CB - DENOTES CHORD BEARING
  - Δ - DENOTES CENTRAL ANGLE
  - - DENOTES PERMANENT REFERENCE MONUMENT
  - - DENOTES PERMANENT CONTROL POINT
  - W.M.A.E. - DENOTES WATER MANAGEMENT ACCESS EASEMENT
  - N.P.B.C.W.C.D. - DENOTES NORTHERN PALM BEACH COUNTY WATER CONTROL DISTRICT

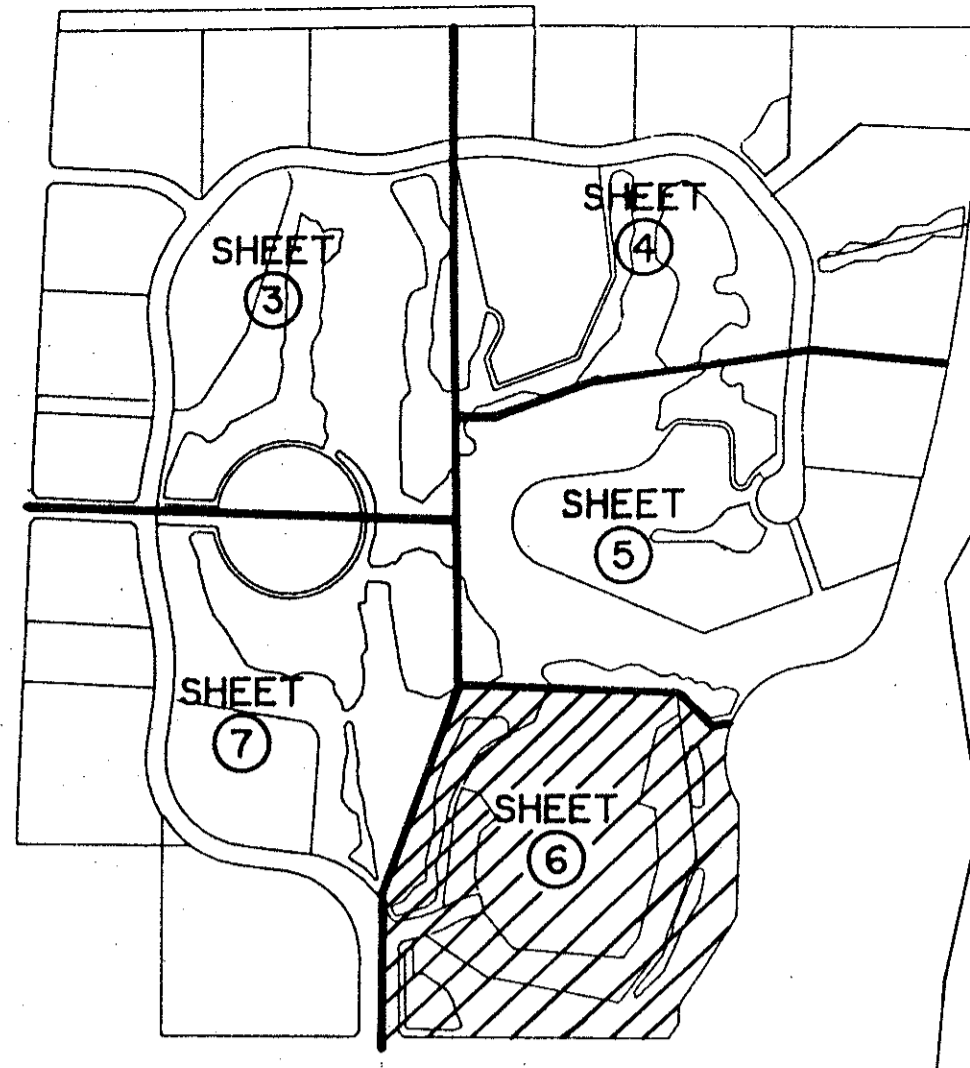

*PE 84-130  
 AUG. #0001  
 5/2/21D*

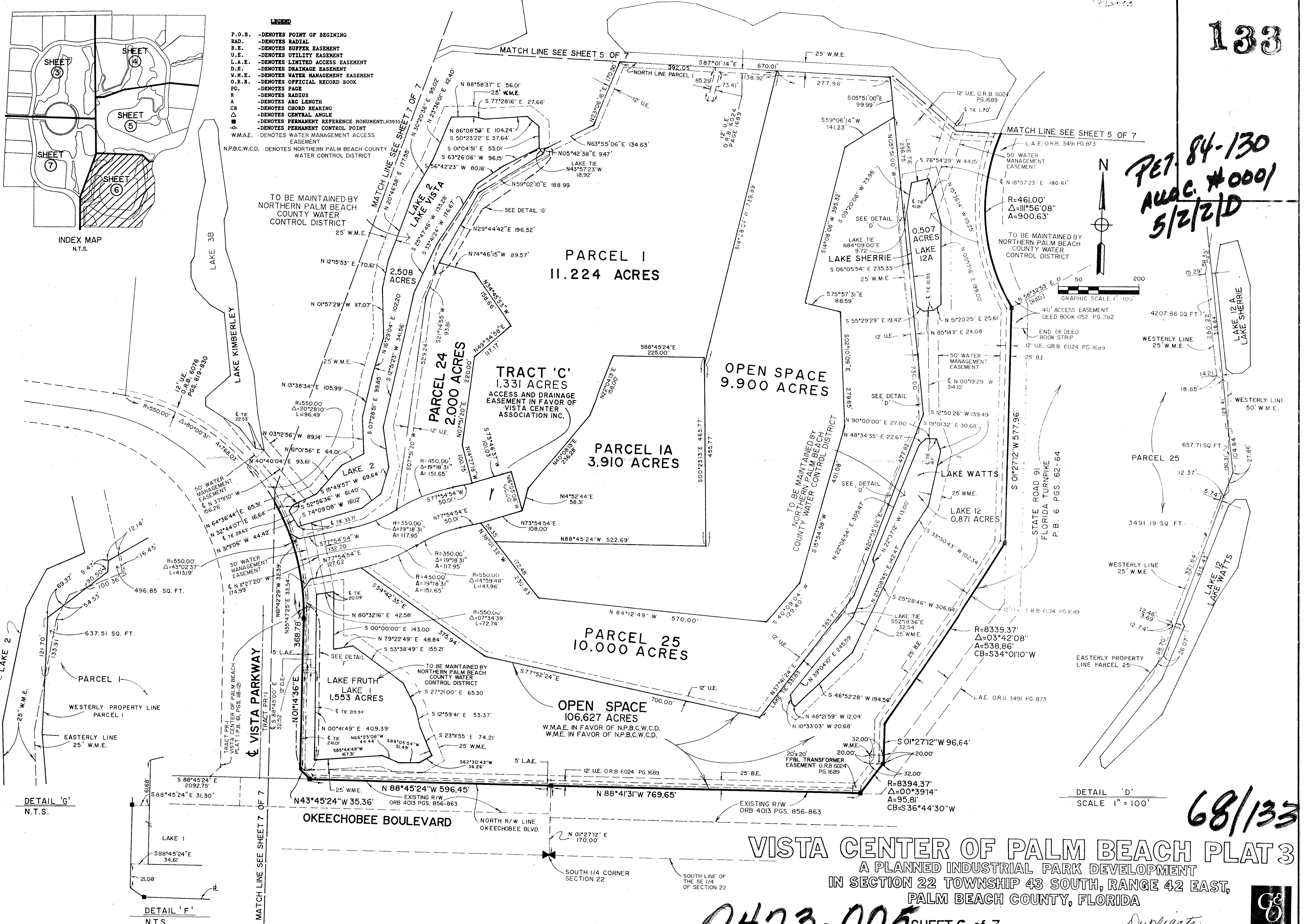

*SUBDIVISION VISTA CENTER OF PALM BEACH PLAT 3 FLOOD ZONE 1/16-1 FLOOD # 1504 QUAD # 31*

*TAZ = 871*

*68/133*

**VISTA CENTER OF PALM BEACH PLAT 3**  
 A PLANNED INDUSTRIAL PARK DEVELOPMENT  
 IN SECTION 22 TOWNSHIP 43 SOUTH, RANGE 42 EAST,  
 PALM BEACH COUNTY, FLORIDA

*Duplicate*

